

Sold

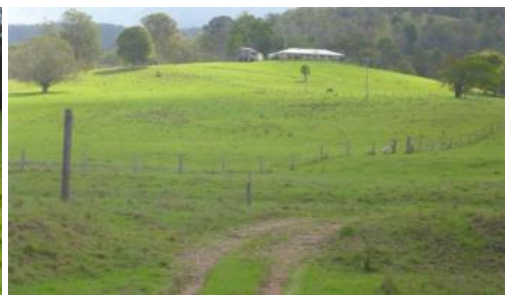

435 Willi Willi Road, Turners Flat



PRIVATE LOCATION, PANORAMIC VIEWS

A real surprise packet is an apt description of this picturesque rural property, located only 20 minutes from town. 107.3 hectares (265 acres) of well balanced, undulating grazing country. The property is divided into several paddocks with areas having been extensively pasture improved. 6 dams and a semi-permanent creek for water for livestock. Modern 3 bedroom brick home is positioned well off the road and enjoys a stunning 180 degree panorama of the surrounding countryside. Double lock-up garage, machinery sheds, 2 sets of stock yards and an old cottage. Very appealing property - do not miss out!

Property Code: 348

The above information provided has been furnished to us by the vendor/s. We have not verified whether or not that information is accurate and do not have any belief in one way or the other in its accuracy. We do not accept any responsibility to any person for its accuracy and do no more than pass it on. All interested parties should make and rely upon their own inquiries in order to determine whether or not this information is in fact accurate.

🏠 3 🚗 2 📏 1,072,417 m2

Price	SOLD
Property Type	Residential
Property ID	870
Land Area	1,072,417 m2

Agent Details

Ian McGoldrick - 0412 710 612

Office Details

Kempsey Stock and Land
Shop1, 44 Forth Street Kempsey
NSW 2440 Australia
02 6562 6600

