

Leased

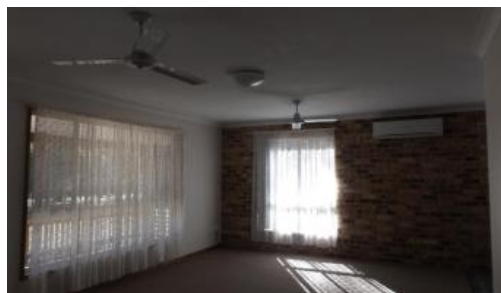

30 Brushbox Crescent, Yarravel



So Close to Town

This very well maintained home is located on acreage but is just a quick trip back into town. Has a front verandah and a back screened in sun-room which offers a shady spot to sit. This home has three bedrooms with ceiling fans and a reversed cycle air conditioner for year round comfort as well. There is also a separate shed to the side for your vehicle. If you want to live out of town on a leafy block than don't miss this opportunity. You are only renting the home, the shed and the fenced house block. References are required please.

Property Code: 694

The above information provided has been furnished to us by the vendor/s. We have not verified whether or not that information is accurate and do not have any belief in one way or the other in its accuracy. We do not accept any responsibility to any person for its accuracy and do no more than pass it on. All interested parties should make and rely upon their own inquiries in order to determine whether or not this information is in fact accurate.

3 1 1

Price \$340.00 per week

Property Type Rental

Property ID 290

Agent Details

Kym Clyma - 02 6562 6600

Office Details

Kempsey Stock and Land
Shop1, 44 Forth Street Kempsey
NSW 2440 Australia
02 6562 6600

